



BFREEHOMES

SUSTAINABLE ACCESSIBLE HOUSING

Bfreehomes Design Ltd.
583 Indian Point Rd. Glen Haven, NS B3Z 2T5
phone +1.902.489.1014 fax +1.902.821.2112
www.bfreehomes.com



WEST (RIGHT) ELEVATION

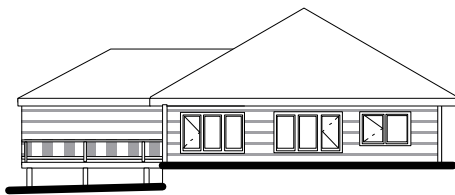

SOUTH (BACK) ELEVATION

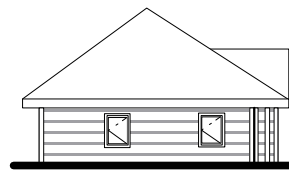

EAST (LEFT) ELEVATION



NORTH (STREET/FRONT) ELEVATION

PLAN #010701

FRONT =
NORTH TO
NORTHWEST

Overall dimensions:
58'-10" x 34'-0"
(incl. garage)

Total heated space:
1165 s.f.

MAIN FLOOR:
2 bedroom, bath & living space, attached double garage and deck.
Covered entry. Plans package comes with ramp design (may need to be modified to suit site).

Great Room with vaulted ceiling features direct vent gas or propane fireplace.

This plan is also available with a walkout basement option, see plan # 010702.

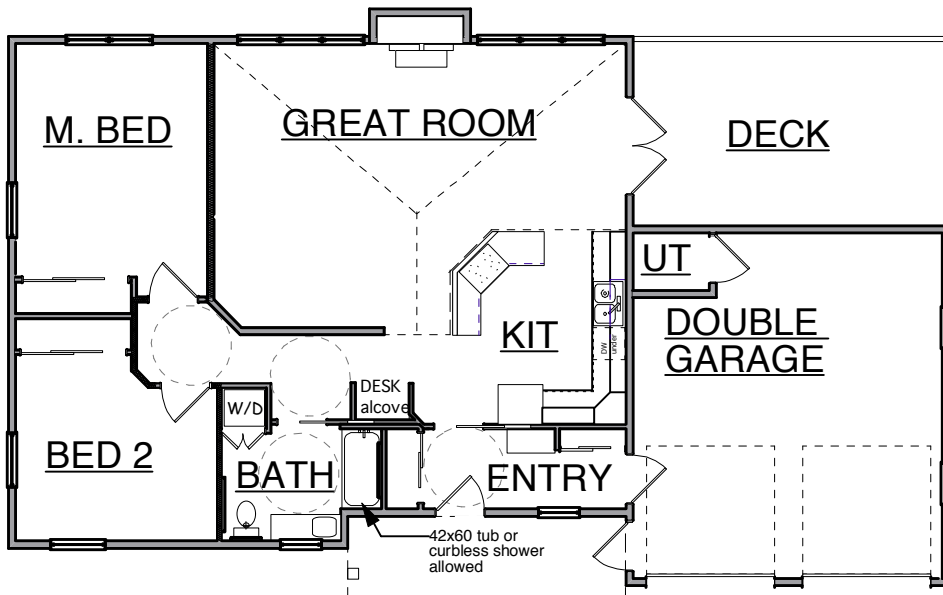

MAIN FLOOR PLAN

SOUTH TO SOUTHEAST ↑



ORDER FORM:

For Energy Analysis Purposes: where will this house be built?

Nearest City: _____ Province/State: _____

Shipping information:

Name: _____

Address: _____

City: _____ Prov./St.: _____ Postal/Zip: _____

phone (____) _____ email: _____

- Study Set (3-11x17 sheets): \$60
- Review Set (1 full set of plans, 50% size): \$325
- Standard Construction Package (8 sets of plans): \$550
- Master Plan (erasable vellum): \$725

Review Set price rebated from purchase price of Standard Construction Package or Master Set for the same house plan. Standard Construction Package and Master Plan come with materials list, green building booklet and customized energy analysis. Shipping included in price. Canadian orders, add HST or GST.

Payment method AMOUNT ENCLOSED: \$ _____
 cheque/money order enclosed
 online via PayPal (please go to www.bfreehomes.com)