

PLAN #010402

FRONT =
SOUTH TO
SOUTHEAST

Overall dimensions:
28 x 44 (incl. garage)

Total heated space:
1188 s.f.

Upper floor can be left
unfinished if door
installed at top of
stairwell.

MAIN FLOOR:
1 bedroom, bath & living
space, laundry under
stairs, attached garage

UPPER FLOOR
2 bedrooms, bath and
attic space over garage

EAST (STREET/FRONT) ELEVATION

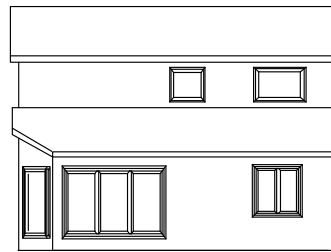

SOUTH ELEVATION

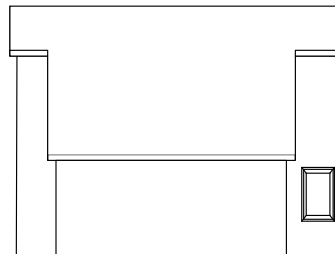

NORTH ELEVATION

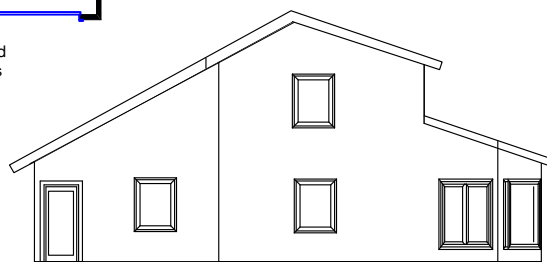

WEST ELEVATION

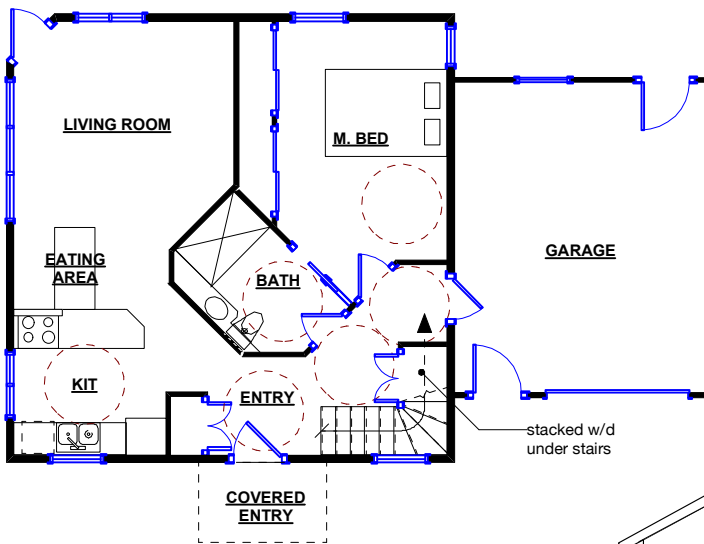

ORDER FORM:

For Energy Analysis Purposes: where will this house be built?

Nearest City: _____ Province/State: _____

Shipping information:

Name: _____

Address: _____

City: _____ Prov./St.: _____ Postal/Zip: _____

phone (____) _____ email: _____

- ___ Study Set (3-11x17 sheets): \$60
- ___ Review Set (1full set of plans, 50% size): \$325
- ___ Standard Construction Package (8 sets of plans): \$550
- ___ Master Plan (erasable Vellum): \$725

Review Set price rebated from purchase price of Standard Construction Package or Master Set for the same house plan. Standard Construction Package and Master Set come with materials list, green building booklet and customized energy analysis. Shipping included in price. Canadian orders, add HST or GST.

Payment method AMOUNT ENCLOSED: \$ _____
 ___ cheque/money order enclosed
 ___ online via PayPal (please go to www.bfreehomes.com)