

PLAN #010401

**FRONT =
SOUTH TO
SOUTHEAST**

Overall dimensions:
34-5 x 36-5 (not including
deck or garage options)

Total heated space:
1765 s.f.
(1075 s.f. main/690 s.f. upper)

MAIN FLOOR:
1 bedroom, bath & living
space

UPPER FLOOR

OPTION A:
2 bedrooms, bath and loft
area

OPTION B:
1 bedroom suite
w/separate entry

GARAGE PLACEMENT:
West or North (Left or
Back)

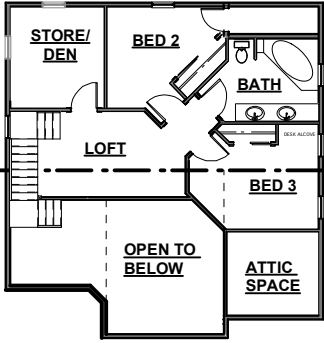

UPPER FLOOR EXPANSION OPTION 'A'
2 BEDROOMS W/BATH

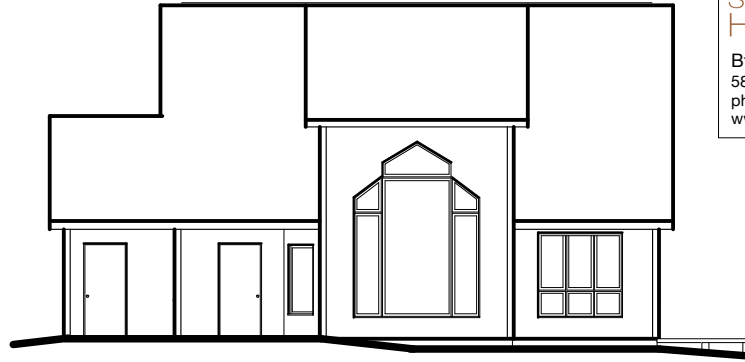

SOUTH ELEVATION W/SEPARATE ENTRY

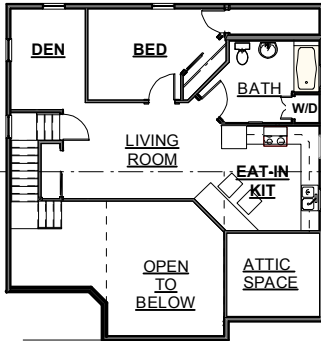

UPPER FLOOR EXPANSION OPTION 'B'
Caregiver/in-law suite

UPPER FLOOR CAN
REMAIN UNFINISHED
ATTIC SPACE
W/PLUMBING AND
WIRING ROUGHED IN

*NORTH
GARAGE
OPTION*

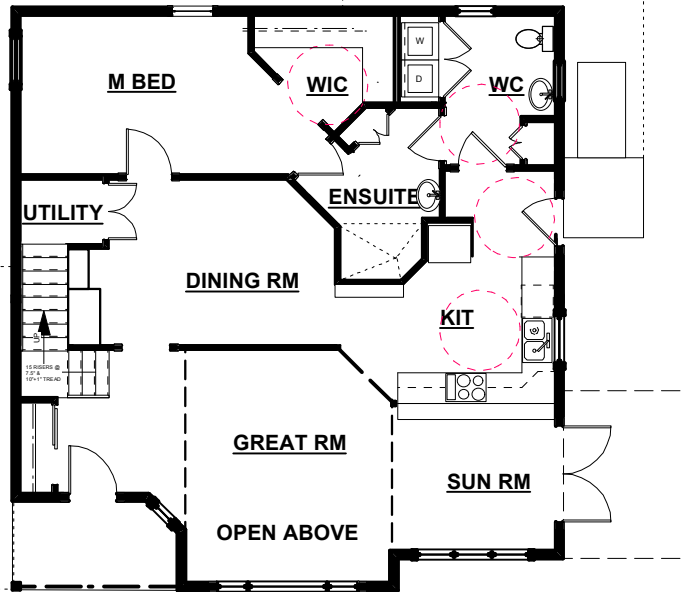

MAIN FLOOR PLAN

*WEST
GARAGE
OPTION*

**SOUTH TO
SOUTHEAST**

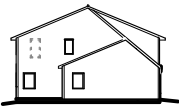

GARAGE PLACEMENT TO WEST

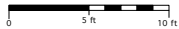
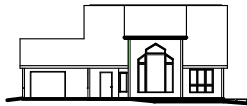

GARAGE PLACEMENT TO NORTH

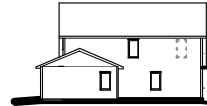

ORDER FORM:

For Energy Analysis Purposes: where will this house be built?

Nearest City: _____ Province/State: _____

Shipping information:

Name: _____

Address: _____

City: _____ Prov./St.: _____ Postal/Zip: _____

phone (____) _____ email: _____

- ___ Study Set (3-11x17 sheets): \$60
- ___ Review Set (1 full set of plans, 50% size): \$405
- ___ Standard Construction Package (8 sets of plans): \$750
- ___ Master Set(Erasable Vellum): \$975

Review Set price rebated from purchase price of Standard Construction Package or Master Set for the same house plan. Standard Construction Package and Master Set come with materials list, green building booklet and customized energy analysis. Shipping included in price. Canadian orders, add HST or GST

Payment method _____ AMOUNT ENCLOSED: \$ _____
 ___ cheque/money order enclosed
 ___ online via PayPal (please go to www.bfreehomes.com)